

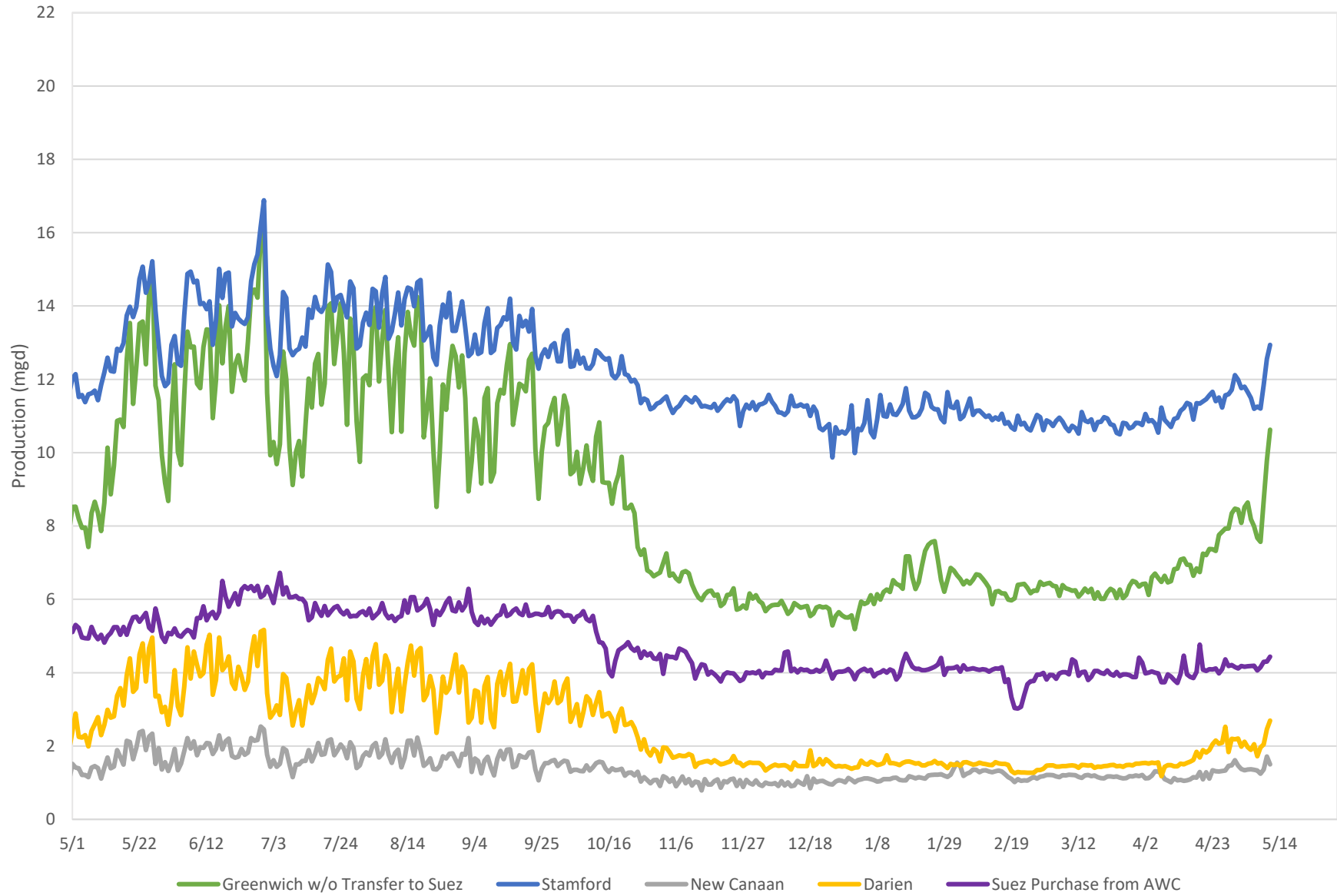

Regional Water Demands 2022





Greenwich Demand Summary

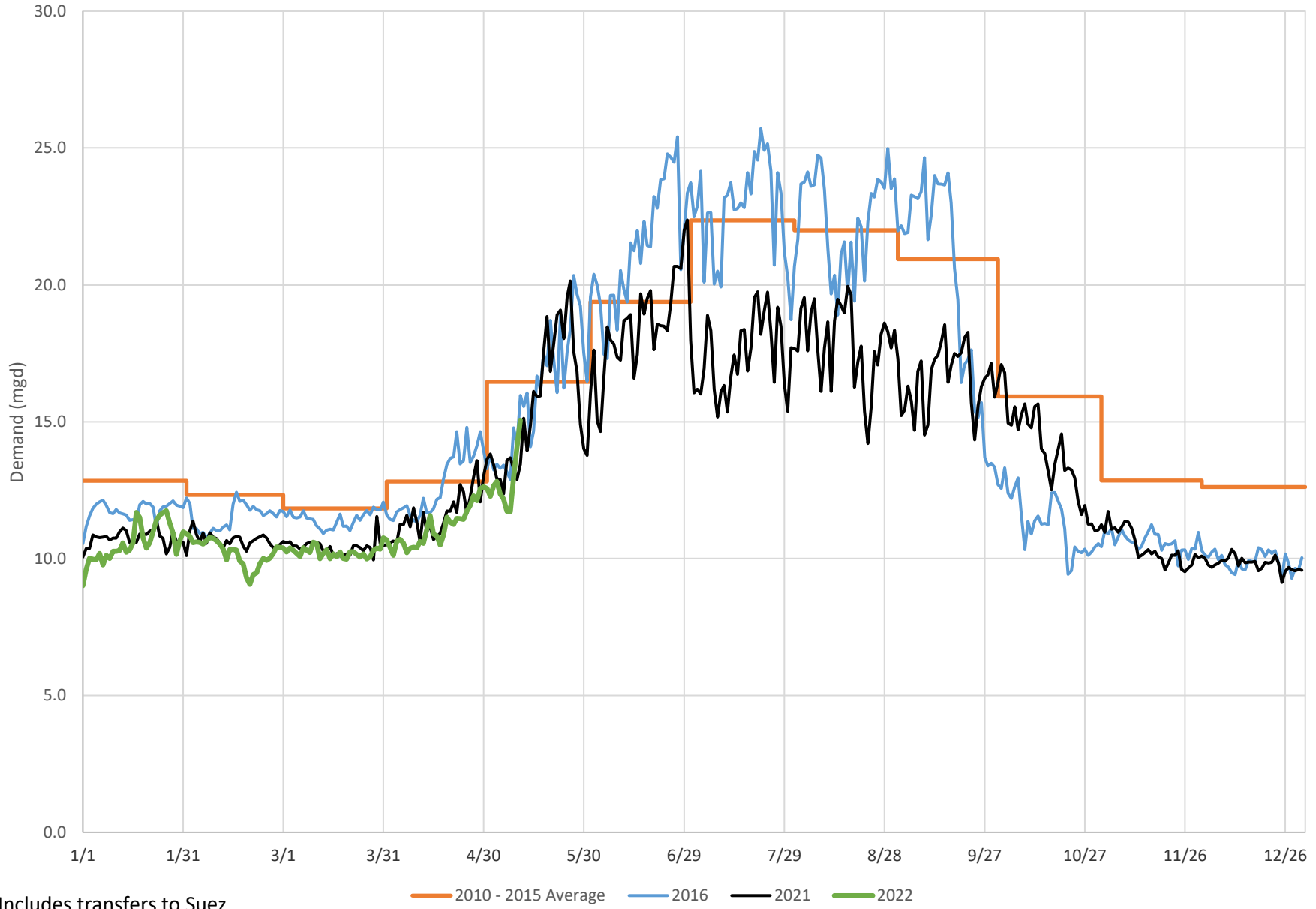



Stamford Demand Summary

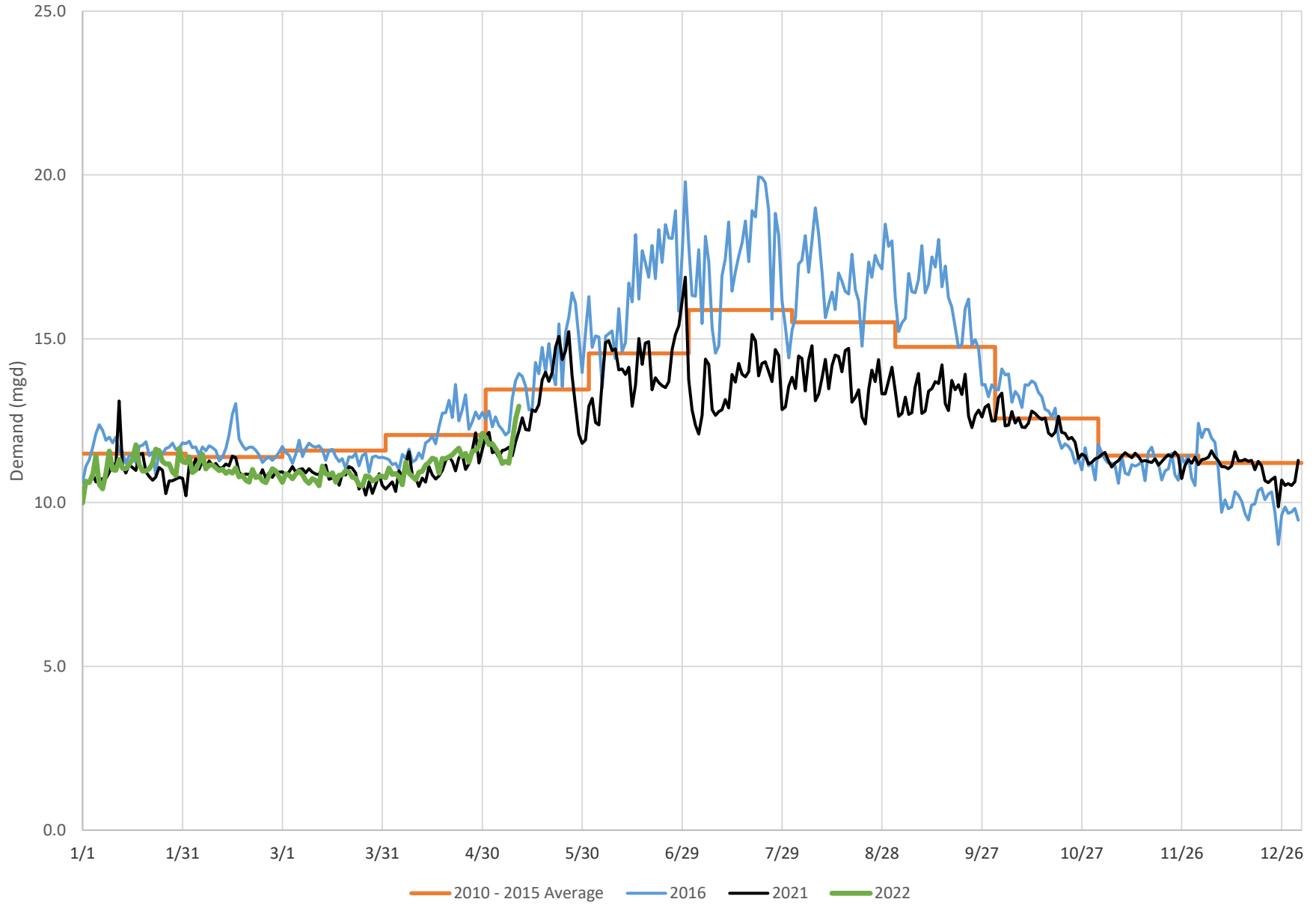



Darien Demand Summary

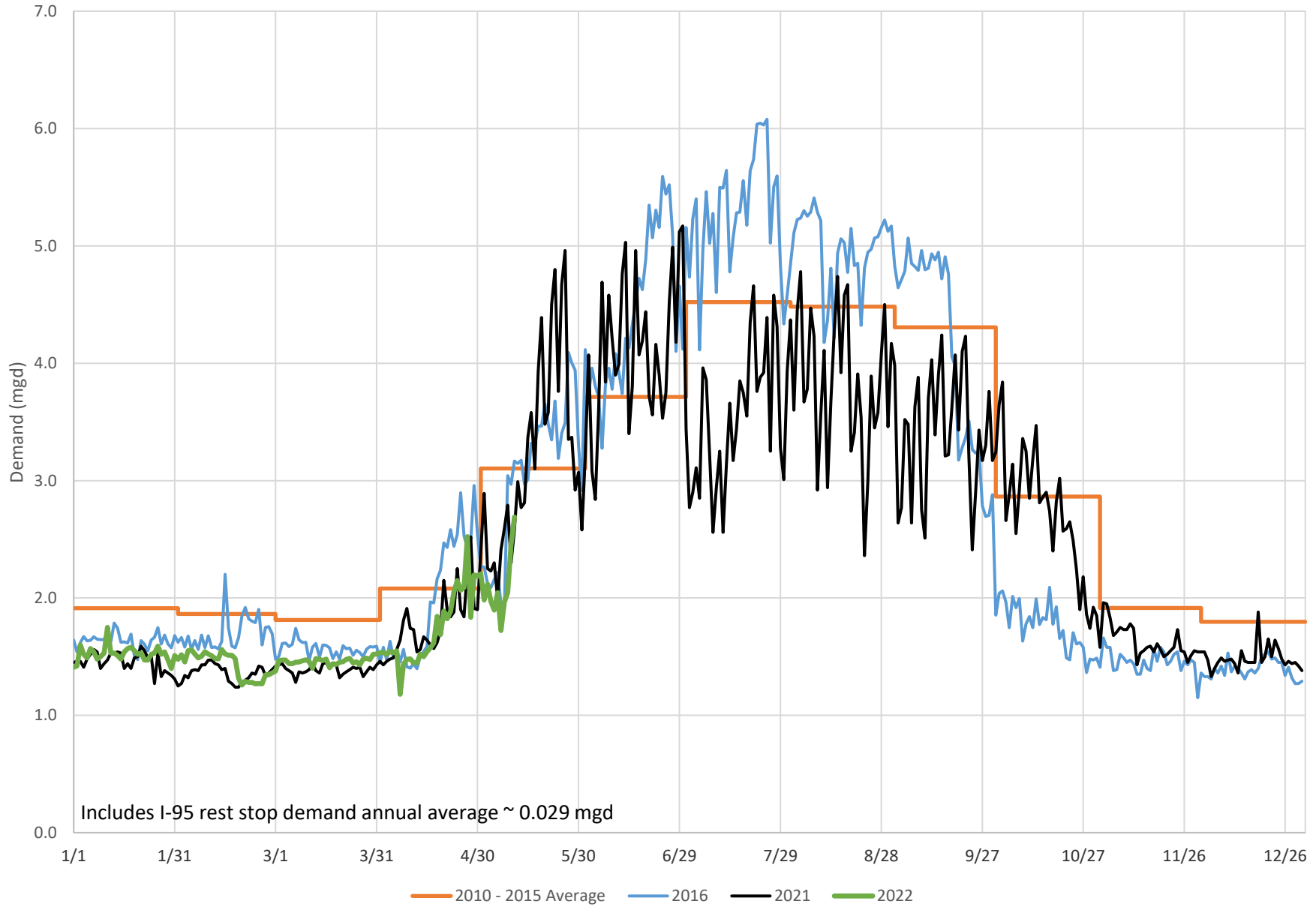



New Canaan Demand Summary

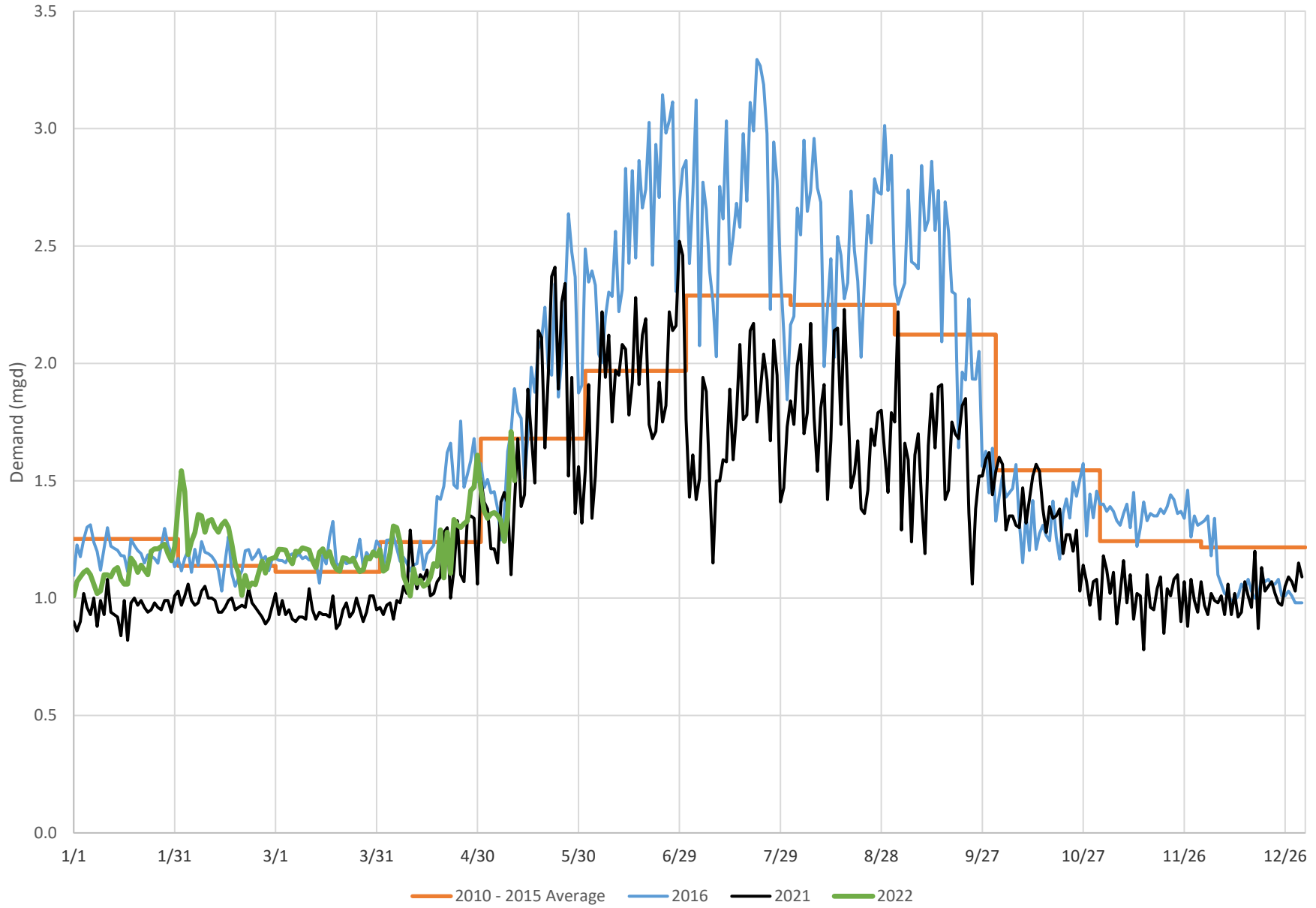



Well Withdrawals

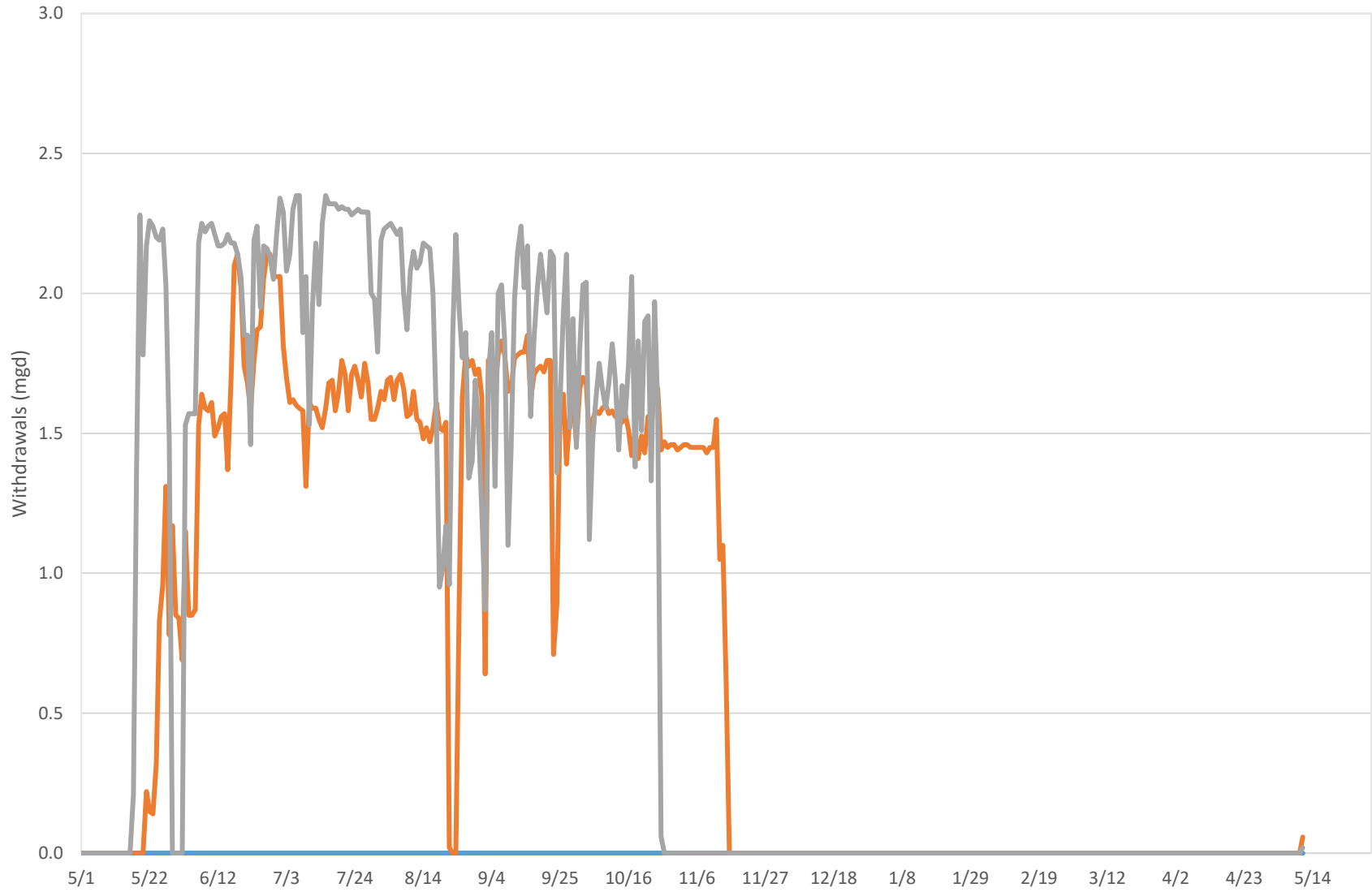

— Rewak (Darien) — Wire Mill (Stamford) — Canal St (Westport) — Coleytown (Westport)



Regional Water Transfers

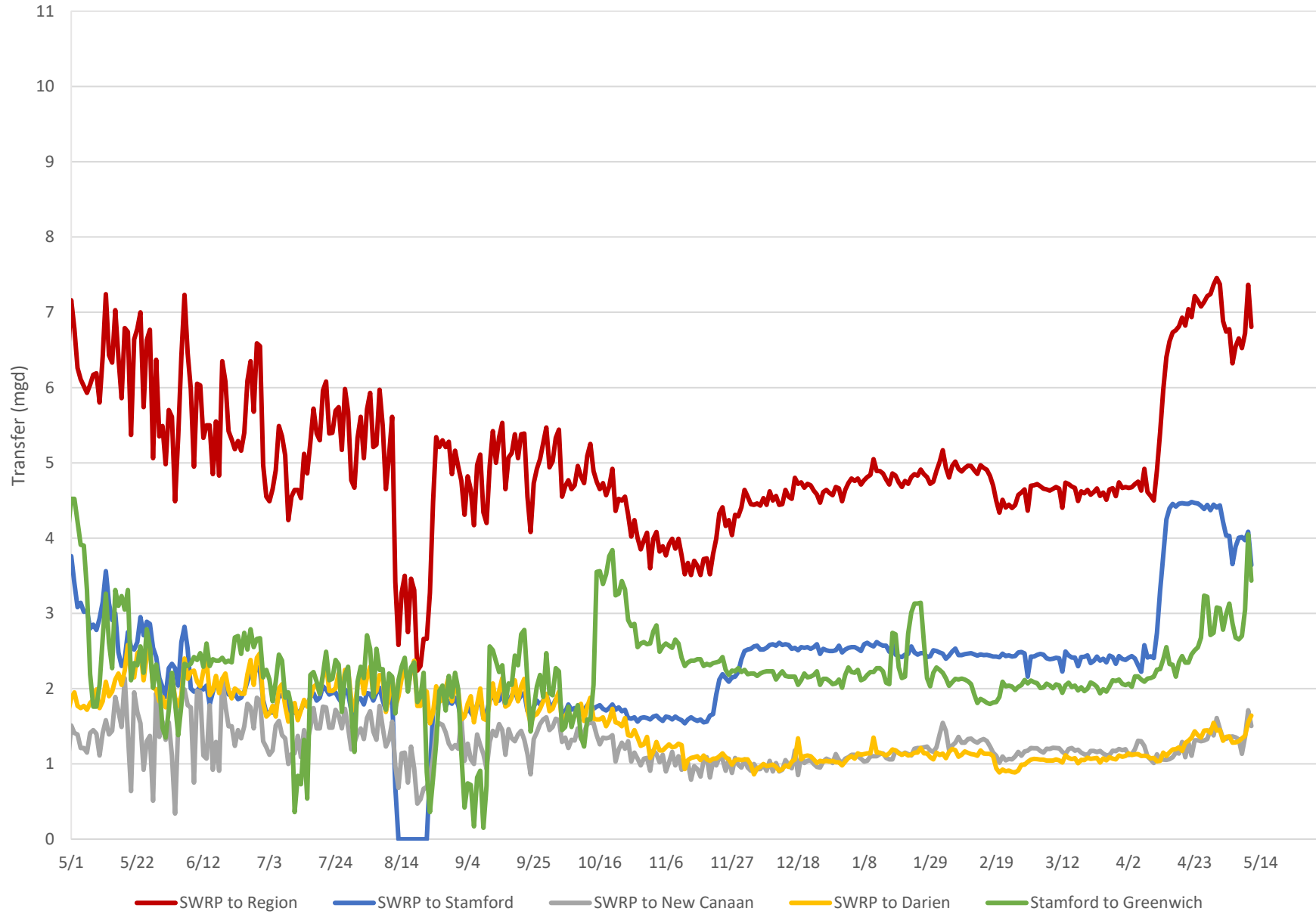



Town of Newtown Demand Summary

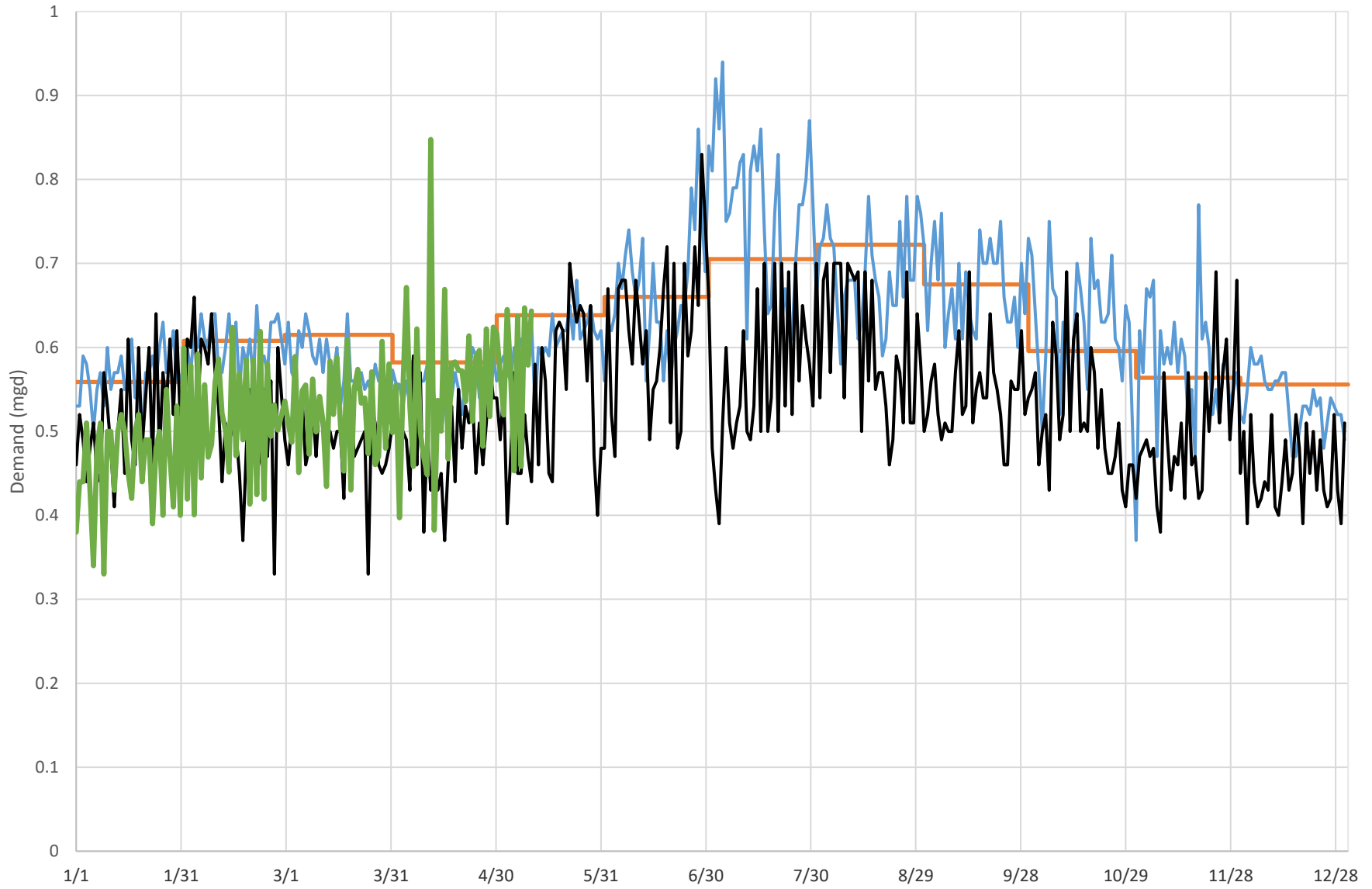

Newtown + Olmstead Systems

— 2013 - 2017 Average — 2019 — 2021 — 2022
2013-2017 average corrected for meter inaccuracy



Simsbury System Demand Summary

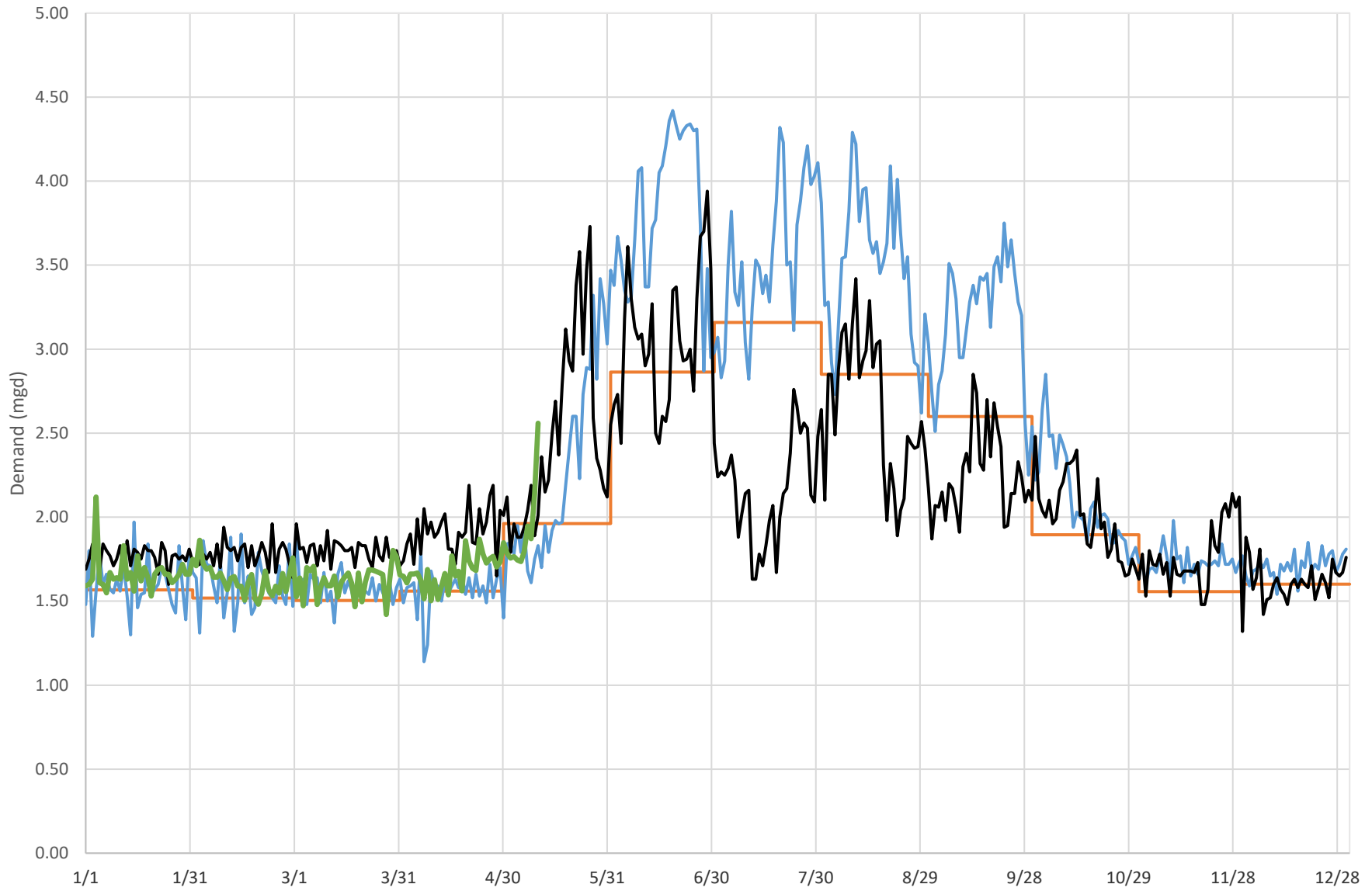

Includes Simsbury, Granby and East Granby — 2016 - 2020 Average — 2020 — 2021 — 2022



Mystic System Demand Summary

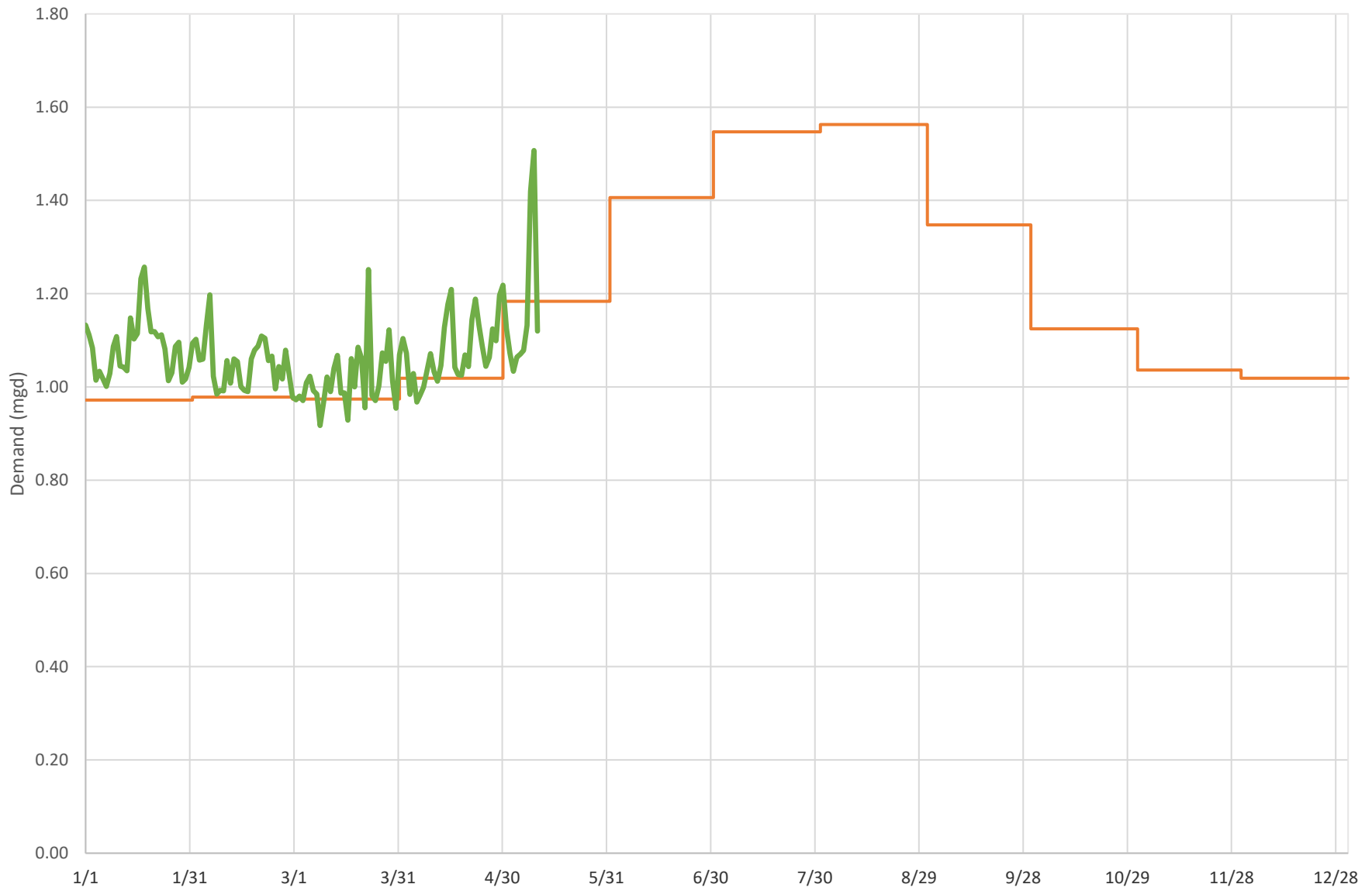

Includes Stonington and Groton

— 2017 - 2021 Average — 2022

2017 - 2021 average corrected for meter inaccuracy



Westport North Ave Service Area Demand Summary

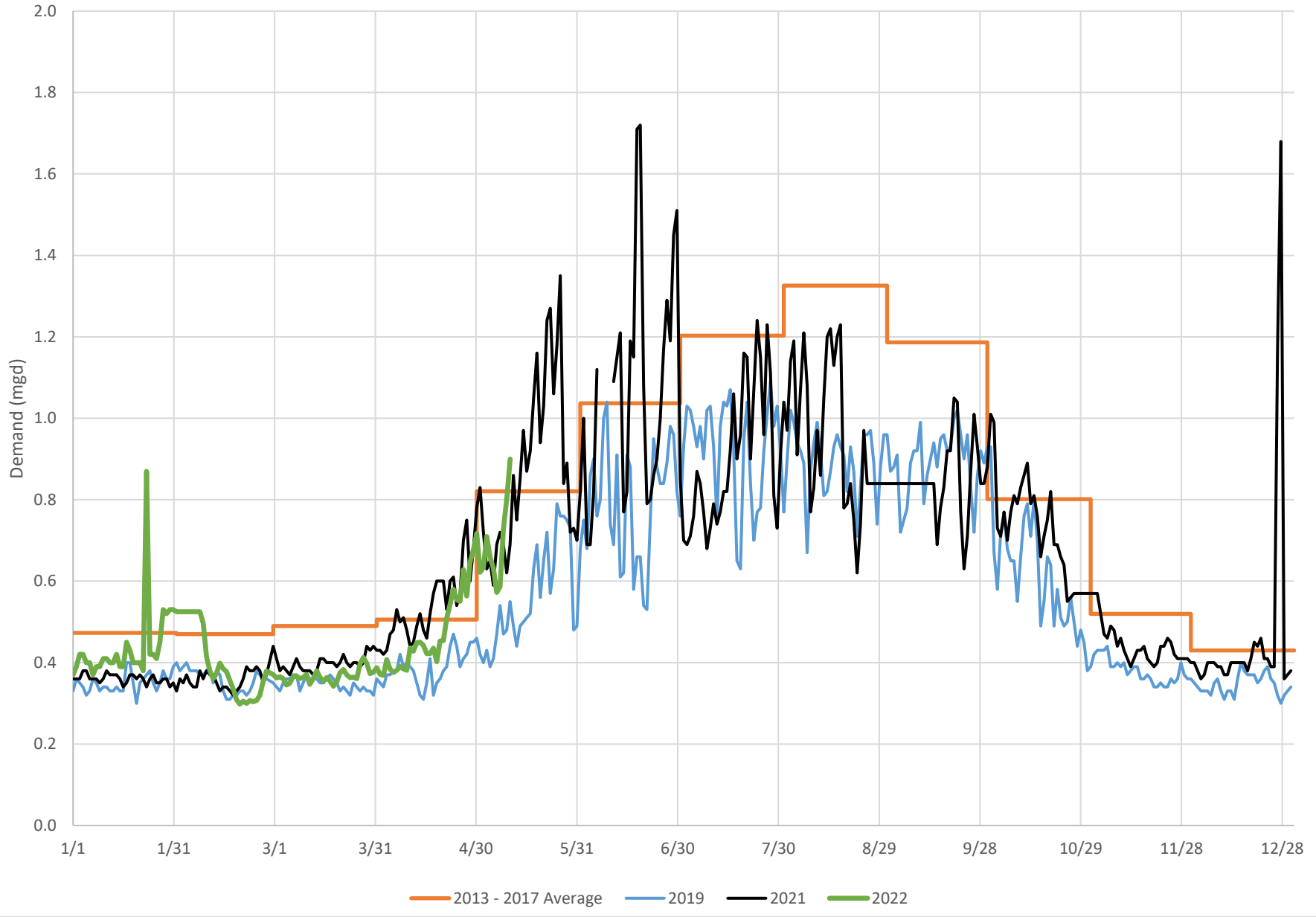



Fairfield Greenfield Hill Service Area Demand Summary

